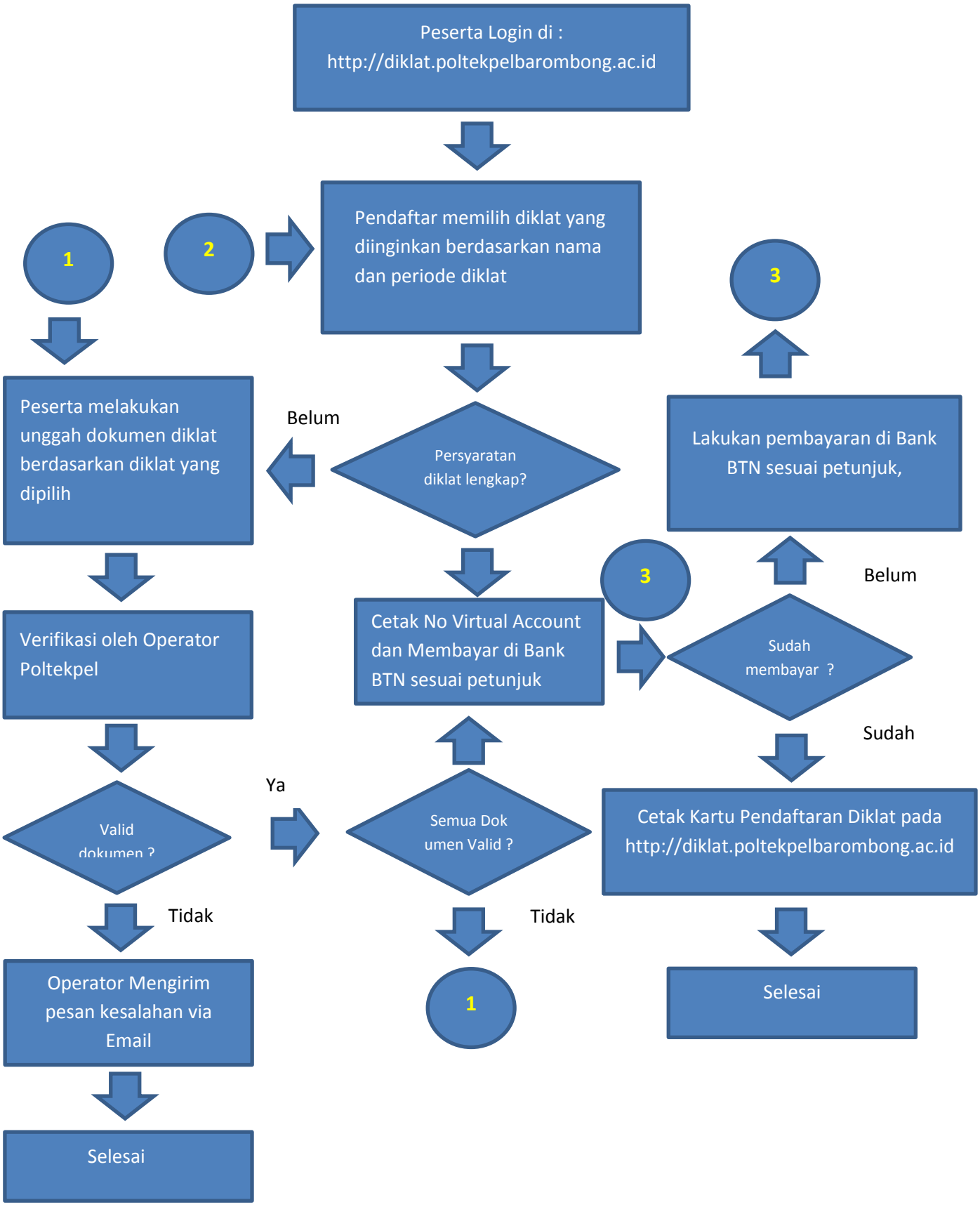2. TAHAP PENDAFTARAN DIKLAT / SIPENCATAR